Kontrabass / E-Bass

Lieder zu Weihnachten

Alle Jahre wieder

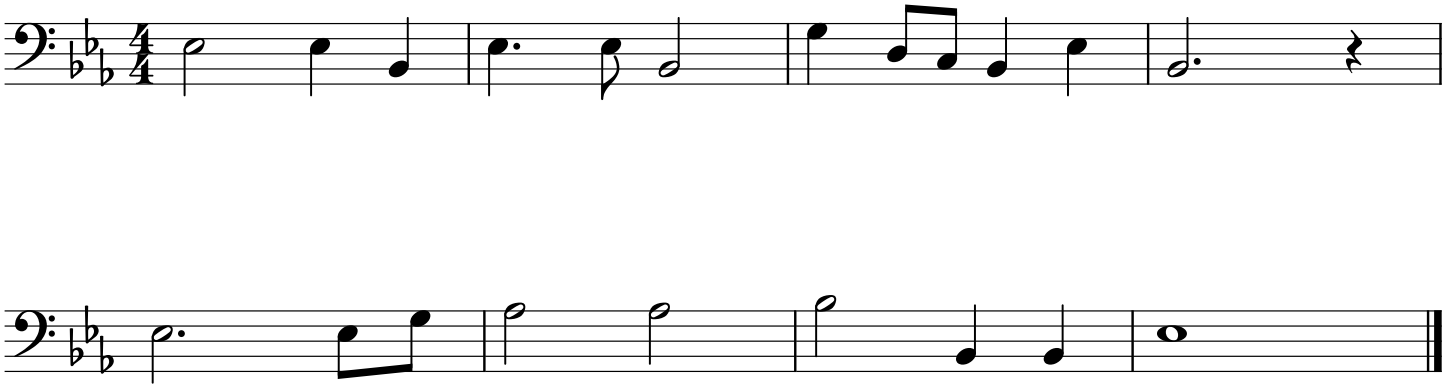
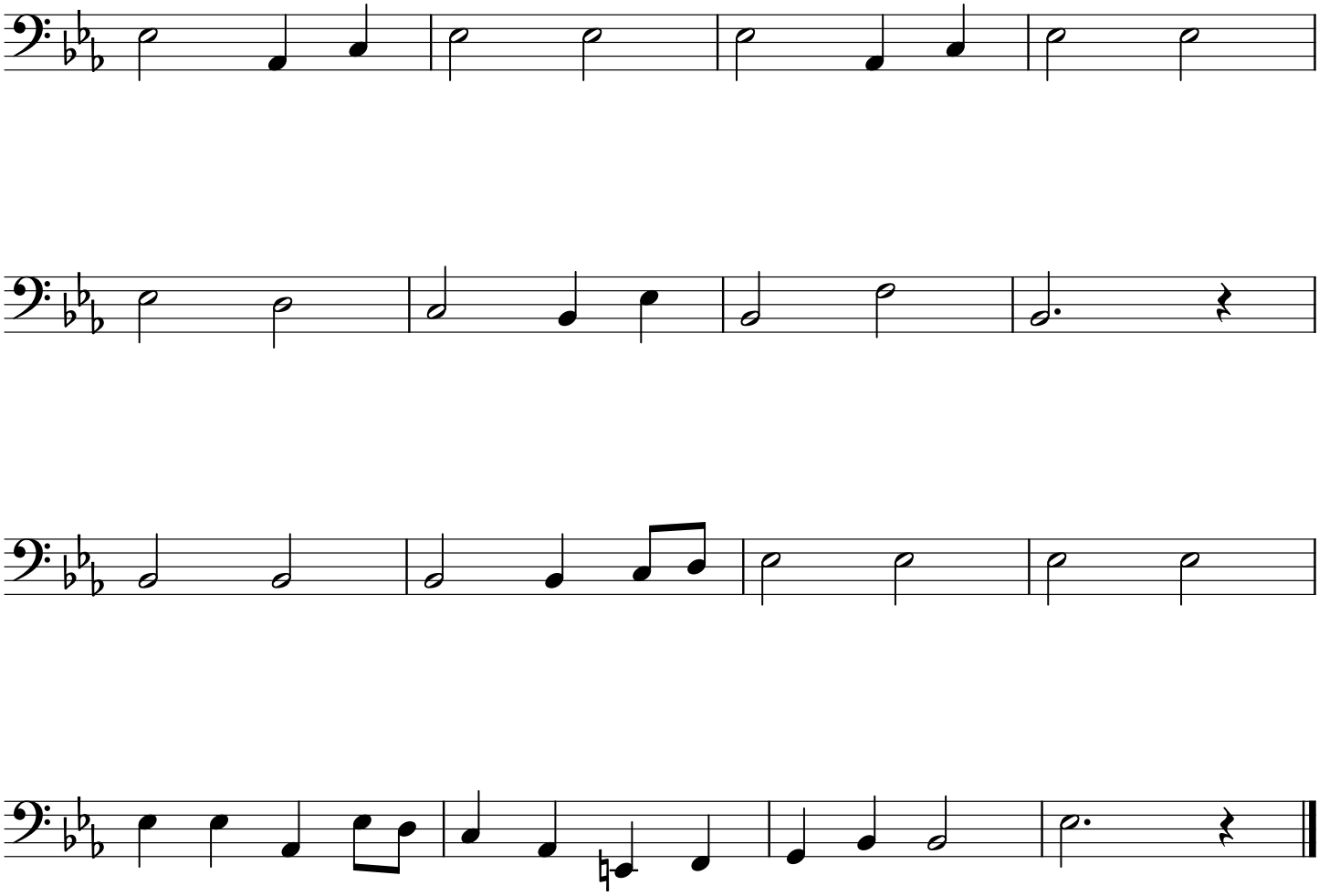
O du fröhliche